COLORADO SPRINGS GAZETTE

COLORADO SPRINGS, COLO., THURSDAY, DECEMBER 31, 1891.

AINS

Several Run

MEXICAN GENERAL KILLED

Conflicting Reports From Both Sides of the Rio Grande A Decisive Battle Imminent—Five Mexicans to each American Soldier

LOS[illegible], Mexico, Dec. 30. Governor [illegible] of the state of NUEVA LEON and the military authorities here are much disturbed over the situation on the frontier. The movements of the troops through here from the lower part of the republic during the last few days has been very great and the transportation facilities of the Mexican National have been insufficient to accommodate the heavy demand made upon them. The garrison here has rushed most of its available troops to Nuevo Laredo from which place they distributed along the right bank of the Rio Grande. The news was received late today that General Lorenzo Garza in command of the troops in the field in the north of Mexico, with headquarters at [illegible] was murdered by his own command. It is thought that the officer force numbering several hundred men, under his immediate command, had gone over to the side of the revolutionists, crossing over into Texas in a body at a point between Roma and Carson. The private soldiers in the Mexican army are nearly all convicted criminals who instead of being given a term in prison are sentenced to serve with the military. They are desperate characters and are nearly devoid of sympathies of the revolutionary element. General Garza was one of the most prominent and efficient officers in the government army and his death at the present time is a serious blow to the government. The government here has been in constant telegraphic communication with President Diaz all day, to the nature of the despatches not known.

A STARTLING REPORT

SAN ANTONIO, Tex., Dec. 30.—There was a startling revolutionary news received at military headquarters this morning from a desperado named David S. Stanley, an Irishman, who has been temporarily commanding a band of Mexicans, who is in the revolution, that Captain [illegible] Brooks, who is now [illegible] miles from Fort Duncan, has just sent word to the post by a messenger that Catarina Garza, who mustered 250 men, is now twelve miles north of Los Ojuelos and the revolutionist leader and his followers are desperate and will fight. The dispatch states that Capt. Frances H. Hardie with thirty men in his command and Captain Brooks of the State Rangers, a force of fifteen men, First lieutenant Wm D. Hatch will join Captain Bourke with a troop of forty four men at Peneno and an effort was to be made to get word to troop G which is stationed at Cuatro with forty men. Second Lieutenant Geo. L. Langbourne, who has sixty men with him, is also ordered to proceed at once to join Captain Bourke. General Stanley stated today that he thought a fight would ensue within the next four hours between the United States troops and the revolutionists. The Garza expedition around Fort Ringold by the United States troops five to [illegible] miles between Fort [illegible] and Laredo gave out today. Official information was received [illegible] available [illegible] to Captain Bourke's forces in Laredo, a distance of 130 miles.

A Different Story

SAN ANTONIO, Tex., Dec. 30.—The Times-Democrat's Laredo, Texas, special has assurances from Mexican authorities that the three men recently captured belonging to Garza's band will in Nuevo Laredo but will probably be sent to Monterey for trial by court martial.

A telegram was received by Colonel [illegible] in Nuevo Laredo, from General Lorenzo Garza, at Mier, that Captain Hardie's company G, United States cavalry, had led him that his (Hardie's) scouts, reported that Garza's men were massacred near El Tecolote, [illegible] on the Grande, on the line of Starr and Zapata counties, Texas below Rio Grande City. It was supposed about 300 would meet there. Captain Hardie said that he was marching for that point when asked that Garza in his hand with the Mexican troops to remove the vagabonds from their close to Mexico soil. The Mexicans are a force of [illegible] from Rogers at Monterey that there were no new [illegible] and that no news [illegible] to the revolution had been received. A report was brought in this city at Apalasco tonight to the effect that [illegible] troops had made a detachment of [illegible] troops with Pah arms and [illegible]. The report also that the revolutionists executed the officers of the detachment and gave the men the choice to go out and or join the revolutionary [illegible], and they chose the latter as their choice. The report, however, is given no [illegible] as no official news has been received of such an occurrence. If [illegible] 150 men together, as was acknowledged by the official telegram a few days since, he might capture forty regulars. Captain Pollock, commander of Fort McIntosh, at this point, is of the opinion that the situation has seen its palmiest days and but little more trouble will be experienced with its followers. He states that both sides of the Rio Grande are so patrolled with American and Mexican troops that Garza's followers will have little chance to [illegible] and must necessarily disband.

Internal Mexican Troubles.

[illegible], Mexico, Dec. 30.—The excitement over the recent arrest of twenty-six [illegible] and students because they had formed themselves into a society of [illegible] is still intense. The government at instituted an investigation, which has led to sensational developments. It is said discovered that the monks were plotting with a view to creating a religious [illegible] and revolution against the present [illegible] and that they have a strong following among the lower classes. It is believed that the [illegible] meeting a union with the Garza [illegible] who is expected to have visited Mexico during his late secret visit to [illegible] part of Mexico. The government is making an effort to learn whether similar societies have been organized in other [illegible] cities of the republic.

The Prospects for Silver.

[illegible], Dec. 30.—A special to The Times [illegible] says: No [illegible] has been that Speaker Crisp in making up the committee on coinage, weights and measures assigned eight advocates of the free coinage of silver to this committee as against [illegible] who are supposed to be opposed to free coinage legislation, the gold men of the east have started the rumor that the coinage measure will be pigeonholed at [illegible]. The friends of the white metal in Washington emphatically say that a free coinage bill will be reported from the coinage committee committee early [illegible] session, and that it will be [illegible] by an excellent working majority in the house. They have every [illegible] to believe that the bill presented will be [illegible] on the opening day of [illegible] passes the senate at an early [illegible] Harrison."

[illegible] majority votes enough in either house to pass it over the head of the chief magistrate, Senator Stewart and his allies in the senate will keep up the agitation at a rapid rate and a compromise legislation may be enacted which will be of greater benefit to the silver men than the law passed at the last session.

The Graves Trial

DENVER, Dec. 30. The Graves trial was opened in time this morning but some delay was caused in waiting the arrival of Judge Macon counsel for the defense. It had been announced that he would begin the proceedings this morning by making his [illegible] for the defense. Judge Macon appeared about 10:30 and stated that on account of illness he was scarcely able to proceed but he thought it his duty to do so. Dr Graves as long as his physical strength lasted. He then proceeded to deliver his speech which was as convincing as possible considering the facts in full to work upon.

Judge Macon in his speech claimed Dr Graves was innocent, and he thought the Worrel family the guilty ones. He said he did not think that Mrs Worrel Sr had drank from the fatal bottle. He thought the whole thing was a conspiracy to hang an innocent man and to throw Mrs Burton's estate into the hands of the Conrad.

Attorney Belford for the prosecution then spoke the principal point in his argument being that there was not the slightest doubt as to Dr Graves' guilt.

At the end of Judge Belford's speech the court adjourned. It is probable that the case will be given to the jury some time to-morrow.

Aid For Starving Russians

MOSCOW, Dec. 31.—The bazar built here for the benefit of the famine sufferers was opened by the Grand Duchess Elizabeth wife of the Grand Duke Sergius, governor of Moscow and has been crowded with patrons of every class of society. The proceeds amount to $60,000.

PENNSYLVANIA.

HUNTINGTON, Pa., Dec. 30.—An appeal is published in an afternoon newspaper here by H. F. Isenberg in behalf of the starving Russians. His appeal is addressed to the farmers of this county and all others who are willing to assist in relieving the poor peasants of the famine-stricken country. Mr Isenberg announces that he will grind free all the grain that the farmers will give for the benefit of these unfortunate people, and in addition he will donate a bushel for every ten he receives. The Pennsylvania railroad has agreed to ship all flour intended for Russia to New York free. The first shipment will be ready in about ten days.

NEBRASKA

OMAHA, Dec. 30.—Rev. L. P. Ludden who has charge of the work of securing grain for Russian famine sufferers, to-day stated that thus far eleven counties had been heard from, each of which will furnish one and some two cars of corn. He expects to send a train of 100 cars of choice Nebraska corn to New York about Jan. 15, in time to be sided on the Constellation.

Avalanche at Lake City.

LAKE CITY, Colo., Dec. 30. A terrible accident occurred at the Ute mine, three miles from this city at 9:30 o'clock this morning. A charge that had been put in Christmas eve which failed to go off, exploded this morning when the men resumed work in the tunnel. Guy Kelly had a large rock sent into his side, his right foot mangled and bruised more or less over the entire body. He will die. Tony Mayo received severe injuries about the face and head and will lose both eyes. Jacob Jacobson and McGinnis Norbeg were also cut quite severely about the head.

[illegible] Special Cable [illegible]

[illegible] Dec. 30.—[illegible] no nearer an end than it did last night. As might be expected Governor Humphrey is worn out with the [illegible] and persistent appeals made in behalf of various candidates. This was Hudson day, as the entire afternoon was taken up by leading delegations in favor of J. K. Hudson. Ex-congressman Perkins arrived today from Washington. Mr Perkins was sent for by his friends who wished him to come and personally deny the charges which have been circulated against him and are being urged upon the governor as reasons for not appointing the third district ex-congressman.

OIL — Commercial Cable.

[illegible] Dec. 30.—[illegible] Chilian [illegible] and Neil House [illegible] rooms to-night, thronged with politicians and statesmen, and the only topic of interest and discussion is that on the senatorial question. Both candidates appear to be holding their own, though the fight waxes fiercer. Sherman's lieutenants are redoubling in the announcement of Allisman that he will vote for Foraker. [illegible] one by one all their claimed supporters are announcing their loss in the ex-governor's favor. To-night Auditor Coulter, Assistant-postmaster-general Whitfield, ex-Chief-of-the-secret-service Rathbone, and several other secret service men came in from Washington to remain until after the caucus. It is rumored they will look out for Sherman's interests.

California's Semi-Tropical Climate.

SAN FRANCISCO, Dec. 30.—Although the weather cleared here to-day it is still raining in many parts of the state. The rainfall during the storm has been phenomenal. Wires are still down and no word has been received from Eureka for nearly a week. Not a word has come either for two days from Point Reyes. It has been blowing in the upper Sacramento valley, and the weather bureau people think a fearful gale has been howling along the coast as far as Cape Flattery. In the Sierras snow has been falling for two days. At Cascade twenty-eight inches has fallen in the last twenty-four hours, and the morning's dispatches show that nearly nine feet of snow covers the earth. At Summit seventy-eight inches of snow lay on the level. A blinding storm is still on, and if it continues a block ade of the Central Pacific is looked for. At Tehachipi the windstorm blew down five buildings and five windmills. Several buildings were also destroyed at Falls City, Ore.

A Railroad Seized for Taxes

ANDERSON, Ind., Dec. 30.—The Indiana Midland railroad, extending from this city to Waveland, at the western border of the state, is practically abandoned by its owners, chief of whom is Harry Crawford. Not a wheel has turned on the road since Saturday. The tie up is caused by the treasurers of Madison, Hamilton and Boone counties seizing the rolling stock to satisfy unpaid taxes. Nine locomotives are chained to the track at Anderson, Knobbsville and Lebanon. The only officer of the company to be seen along the line is Passenger-agent Parkhurst, and he seems powerless to do anything to change the situation. Bad management is said to be the cause of the trouble.

A Fast Train Wrecked

LA GRANDE, Ore., Dec. 30.—The fast mail train on the Union Pacific railroad was wrecked near here last night. Engineer Law, Fireman George Miller, and a tramp named Zeguinsky were killed, and another tramp named Singer received fatal injuries. It is supposed in rounding a curve the head end caused the rails to spread, precipitating the engine, mail and baggage car into the river, a distance of fifty feet. The remainder of the train kept the track, none of the passengers being injured.

[illegible] Redeemed

[illegible] account of the

CHILIAN SITUATION.

Affairs Take a Peaceful Turn Again

GUARDING AGAINST SURPRISE

What is to Be Done With the Refugees at the American Legation—Minister Egan Worried About Expense

WASHINGTON, D. C., Dec. 30.—There was a decided feeling of relief about the Chilian legation at the news of the Balmaceda defeat. Minister Egan was not to lay in expectation of a visit from Secretary Tracy and Admiral Walker, accompanied by all the officers of the navy and marine corps, ready to land at a moment's notice. Secretary Blaine was also at the Chilian legation when the news came. They will probably be in a state of suspense.

Messages have been received from Valparaiso to the effect that President Montt has not been able to satisfactorily arrange his cabinet and there has been appointed yet. The Chilian government has been informed by W. R. Grace of New York, head of a Peruvian large interest in that country, that the United States will not land marines. It is thought that the government will be confirmed in its position as soon as the news of the defeat of Balmaceda reaches the capital.

The news from Valparaiso confirms the view heretofore expressed in these dispatches that the Chilian insurgents are decidedly averse to permitting the relations of the United States and Chili to become strained and a conflict to occur. The British minister at Valparaiso yesterday called upon the Chilian minister of foreign affairs and urged a conciliatory course of action. What was the result of course is not known but judging from the temper of Valparaiso utterances it is not believed that the Chilian minister promised any concessions to his British visitor. May be with a new minister the outlook may be more peaceful. Among the measures taken by the navy department in view of the possible results of the present conflictions with Chili, are the preparations of a series of reports by naval attaches of our legations abroad, showing what is being done for Chili in other countries. These reports are being received at the navy department and carefully studied. No step taken by the South American republic escapes the notice and report of the naval representatives abroad, so that a surprise of any kind is considered impossible. Among the vessels now being constructed for Chili abroad, the Captain Prat, about the size of the New York, is the most formidable.

Secretary Tracy asked Mr Abbott chairman of the Carnegie, Phipps & Co. concern, to come to Washington for consultation as to the progress of work upon the armor plates of the vessels now in course of construction and he was expected to arrive today, but last night the secretary concluded it would not be necessary for him to come and consultation should be adjourned.

One of the agreeable sensations of what was done at the cabinet meeting yesterday, and the continued presence of Balmaceda's representatives at the American legation at Valparaiso gave the members of the cabinet great concern almost as much as it was [illegible] Mr Egan himself, felt, when he was compelled to maintain them in luxury, as well as in idleness, not knowing but the Chilian capital in the event of failure by congress to vote the [illegible] appropriation would fall into his private care. It may be said that at this is a mere fanciful question. If the [illegible] which is not [illegible] congress not was not disturbed by their presence at the legation. There they are going to remain pending official declaration to-day, until [illegible] of peaceful depart [illegible] until the Chilian government by force deprive them of their present retreat. Upon that point of it is official statement, there does not seem to be room for doubt or discussion. Mr. Egan will be dismissed [illegible] that he has done to the government and his protection to the refugees will be guaranteed. As to the matter of expense, that will not enter into the consideration of the question. Mr. Egan will probably not suffer pecuniarily for his guests.

OFF TO THE WEDDING.

WASHINGTON, Dec. 30. There was a dearth of war news at the departments to-day. The members of the cabinet went to the Shoman wedding before noon and only routine business could be transacted in their absence.

Additional Light

WASHINGTON, Dec. 30. Some additional light is expected to be thrown upon the Chilian affair from the results of an inquiry which will be held on board the Baltimore. The Baltimore is expected to arrive in that port in a day or two when an investigation will be made into the assault upon the sailors in Valparaiso and the statements of those engaged in it will be secured. The orders for this inquiry have, it is believed, already been issued by the department, and will be handed to Captain Schley on his arrival. As is known, Captain Schley instituted an inquiry into the affair while lying off Valparaiso, which was conducted by a board of officers of the vessel, and the results communicated to Judge Foster who presided over the secret inquiry subsequently pursued by the Chilian authorities under the request of the officials of the United States and which investigation is still continuing in an advanced stage, in Valparaiso. When the prosecutor or prosecuting attorney finishes his examination of Judge Foster's report then the determination of the Chilian government upon the demand for reparation made by the United States, will be communicated to the government and negotiations, which are now at a standstill waiting that step, will be prosecuted further.

The particular object sought to be attained by the inquiry to be instituted upon the arrival of the Baltimore at San Francisco is not known but it is supposed that the testimony developed will be used by the president, either in connection with what has already been gathered on the subject, or to form a basis for a separate message to congress.

Italian Diplomacy or Plain Lying

ROME, Dec. 30.—Notwithstanding the denial made by American officials it is again asserted and apparently with authority that the Italian and American governments have agreed that an indemnity shall be given in the case of any victims of the New Orleans lynching proven to be Italian subjects. These repeated assertions of concession on the part of the American government are attributed in some quarters, to the desire of the Rudini administration to make an excuse to the Italian people for resuming full diplomatic relations with the United States. The American friends have excited much surprise and caused some embarrassment to the government and its friends.

A Serious Quarrel.

BERLIN, Dec. 30.—Alarming rumors are afloat on the differences between the kaiser and the Bavarian regency. The kaiser has been desirous of drawing the Bavarians closer to the empire, in this respect departing from the policy of his grandfather who withheld as much as possible from interference with Bavaria in order not to excite the ancient jealousy of that people toward Prussia. When the kaiser visited the Bavarian maneuvers he offered Prince Leopold, the regent, the office of chief inspector of the imperial army. Leopold did not seem as gratified by the offer as the kaiser expected, and declined it upon the ground of old age, being [illegible] years old. The kaiser then offered it to the regent's brother, Prince Leopold. Leopold also declined, giving as a reason that he preferred to live in Munich and assume of the office would involve residence in Berlin. This was the kaiser's very reason for making the offer as he wished to draw the royal family of Bavaria nearer to his own. It was noticed the kaiser was afterward cold and formal both toward the regent and Leopold and it was soon after that he wrote in the golden book of Munich "Regis voluntas suprema lex" (The will of the king is the highest law.)

Instead of the kaiser's visit strengthening the friendship between Bavaria and Prussia it has steadily widened until now the Bavarians press towards with reflections more or less acute upon the Prussian trend anyto infringe upon Bavarian rights. Both the ruling family and the people seem to share the anti-Prussian sentiment at least it is reported that in other Regent Leopold and his father Prince Leopold will visit at the kaiser's reception in Berlin on Friday. The words written in the golden book appear to rankle in the Bavarian minds, and as the royal family are deeply attached to the reigning house, some statesmen of prominently the kaiser is back [illegible] as having wounded [illegible] at the dynasty.

Bismarck's Condition

BERLIN, Dec. 30.—The report that [illegible] has recently been taken by the kaiser to send Prince Bismarck back to the land to use on which he would go back to put the affairs, is regarded as confirmed in the highest authorities on the statement made today that on the 23d ultimo a gold gun high in position at court called upon Prince Bismarck and asked him in what conditions he would consent to return to power. The chancellor replied "I will resume again only if the title and functions which have been taken from me I will however consent to give the emperor my services as private counsellor." In further conversation he added the he especially wished two things. First the withdrawal of Caprivi as chancellor, and secondly the appointment of my son as minister of foreign affairs. A rumor is current that it is possible a means of conciliation will be arrived at by the giving of an embassy to Count Herbert Bismarck.

New York Stock Market

NEW YORK, Dec. 30.—The trading on the stock exchange this morning was on a moderate scale. Up to noon 156,900 shares had been sold. This total was principally made up of transactions in Pacific Mail, Omaha common Northern Pacific preferred, Union Pacific Denver and Gulf, Wabash, Western Union, West Shore, Burlington, Oregon Short Line and Consolidated Gas. At the opening prices were irregular and in most cases slightly lower, while Omaha common and the whiskey trusts were especially weak, declining 1½ and 1¼ per cent. respectively. At the first call the weakness disappeared under an active buying and prices began to advance. Union Pacific, Denver and Gulf, Omaha and Consolidated Gas were the features of the rise. They were quite actively traded in and under their lead the whole market was up 2 to 2½ to noon. The market was almost stagnant after midday and prices gradually sagged to the close. Now and then the bears had marked some one of the leaders, which contributed to the weakness. The morning's advance was wholly lost and in a few cases also declining from last night's [illegible] marks. Dels and [illegible] Hudson, New York Central and Omaha preferred displayed the only weakness.

New York Central directors today declared a dividend of 1½ per cent of the current quarter and also declared an additional dividend of ½ of 1 per cent for the September quarter, for which 1 per cent has already been paid. This gave the stock on a 5 per cent basis but the [illegible] was not [illegible] of the [illegible] expected, it having been reported that a quarterly dividend of 1 per cent, and an extra dividend of 1 per cent would be declared. Rumors of a deal between the Omaha and Northwest [illegible] by Gould were current. The closing prices were generally ¼ to 2 per cent lower than those of yesterday. The total sales today were [illegible] shares.

Money closed easy at 2½ per cent, bar silver, 94¾.

Atchison	44¼	Pullman P.C	154½
Adams Ex	148	Reading	38
American Ex	136	Rock Island	76½
C. B. & Q.	80¾	Texas Pacific	12½
D.&H.	122	U. P.	46¼
Del. Lack & W.	140	U. S. E.	80
D. & R. G. pref	6¾	Wab. St. L. & Pac	11½
Illinois Central	96	Western Union	84¼
Lake Erie & West	19	Wells, Fargo Ex	142
Lake Shore	125¾	Western Union	83¾
Mich. Central	109	Colorado Coal	39¾
Mo. P. Pacific	45½	Lead Trust	17¾
Northern Pac	25¾	Sugar Trust	82¼
Northwest	104½	Rio Grande West	25¼
N. Y. C. & H. R.	122¾	Debenture	72¼
O. & M.	21¾	Is Registered	116¾
Preferred	65	Is Coupons	117¾
Pacific Mail	37¼	Is Registered	100
Pittsburg	151	Pacific 6s of '95	109

Weather Forecast

WASHINGTON, Dec. 31.—For Colorado: Increasing cloudiness and snow, winds shifting to westerly, colder by Friday morning.

TELEGRAPH BREVITIES.

A hurricane swept over the northwest of Spain. A heavy snow fell in Aragon.

The Marquis Depanfield, the Portuguese minister to Germany, died at Berlin of influenza.

The gang of burglars wanted for robbing the post office at Coffeyville, Kan., are arrested in St. Paul.

Secretary Elkins, accompanied by his wife and daughter, reached Washington at an early hour yesterday morning.

Speaker Crisp and Senator Proctor are better. Representative Mills goes out of doors each day and is rapidly gaining strength.

Miss Rachel Ewing Sherman daughter of the late General Sherman and Mr Paul Thorndike, of Boston, were married at Washington.

A woman named Florence Waterman has been arrested in San Francisco charged with being an accomplice in the train robbery at Glendale, Cal., Nov. 30.

Robert J. Casselton, "a model young man," committed a burglary, killed one policeman and badly wounded another in Philadelphia Tuesday night. He is in jail.

Rufus Crosby, a wealthy banker of Valley Falls, Kan., committed suicide Monday afternoon by hanging himself by a rope to a beam in his barn. Despondency and poor health were the causes.

The large Michigan Central freight depot at St. Thomas, Ont., was gutted by fire and a large quantity of freight was destroyed. The amount of the loss cannot yet be estimated.

The Colorado Gazette says that France is demanding from Morocco redress for injuries alleged to have been inflicted by the Kabyles and has threatened to send troops across the Moorish frontier.

The coroner's jury on the Hoboken, N. Y., railroad wreck of Dec. 24th, returned a verdict holding Brakeman Heinrick guilty of manslaughter and also holding Augustus Dunnage train despatcher, as an accessory.

Sir Adam W. Wilson died at Toronto yesterday from paralysis. He retired in 1887 from the chief justiceship of the court of Queen's bench and as referee of the high court of justice of Ontario. He was [illegible] years old.

A terrible gale is prevailing in Ireland. The Atlantic is rolling mountains high and especially at the Islands of Aran, a group of small islands in Galway county. A number of houses and considerable other property have been destroyed by the storm.

An order was issued at the war department appointing a general court martial to meet at Cleveland on January 19 for the trial of Major Dresson, of the engineer corps, charged with irregularity in his accounts in connection with the collection of a vessel at Toledo.

Reciprocity arrangements are signed today by Secretary Blaine with the ministers of Guatemala and Salvador for their respective countries. The arrangement with Guatemala requires the approval of the congress of that country, but it is expected that the [illegible] will go into operation February 1 next.

INDIAN TROUBLES.

The Cheyennes and Arapahoes Are Dancing.

THE MESSIAH EXPECTED

Serious Danger of an Outbreak. The Comanches May Take Part—Squaw Men and Half Breeds are Complaining

FORT RENO, Dec. 30.—The most serious crisis has taken place among the Cheyennes and Arapahoes. A [illegible] is felt. While [illegible] the reservation holding [illegible] in the hills for several days [illegible] apparently speaking. The Indians are [illegible] Old Crow of the Cheyennes and Left Hand of the Arapahoes. At first the gathering was said but the Indians have been dancing and the excitement now is very great. They declare that the Messiah which [illegible] will be back in the spring and restore their hunting grounds. Indians are soon coming and the ghost dance will be kept up day and night until he arrives.

Runners have come in from Walker lake in Nevada bringing the Indians actively and predicting the early appearance of the messiah. The ghost dance goes on day and night, the Indians being divided into relays one party relieving as fatigue overcomes the other. They are provided with ghost shirts and seem terribly in earnest. Scouts report that wild whoops and yells can be heard at all hours of the day and night from the hills where the tribes have gathered. As yet the excitement has not reached the Comanches but it is feared that they too may become involved. This is regarded as a serious danger as the Comanches have a supply of ponies in which the Cheyennes and Arapahoes are deficient. All are armed with Winchesters and revolvers. The officers of most experience in Indian warfare are not inclined to believe that any serious outbreaks will occur at present, as the Indians have a horror of winter campaigns, but the excitement may cause them to depart from their usual practice of making war only when there is plenty of grass for their ponies.

Squaw Men Will Kick

PIERRE, S. D., Dec. 30.—The mixed blood Indians and the squaw men are so absorbed with the government's outrage upon them by depriving them of lands and rations that they are willing to go any length to be reinstated. The Mixed-blood Indian Rights association of the United States, at Fort Pierre, will be extended to a membership of 100,000 and may include the full bloods. They claim that by the Sioux bill the consideration and by every act of the government since the first treaty with any Indians until this present hour they are entitled to the [illegible] they were equally so recognized in [illegible] and that they intend to see why this has been done with them is the result of mere [illegible] or fraud or not. The association is mailing [illegible] of its claims for [illegible] to the numerous Indian nations of the United States. They claim that their will be [illegible] in all that is asked of the mixed bloods.

[illegible] Female Remedies

TOPEKA, Dec. 31.—Influenza is epidemic in the [illegible] part of the city of Topeka. It is generally attributed by the medical authorities that influenza is a contagious disease and quickly a number of persons who [illegible] frequented public places were seized with violating the health law. They were convicted and fined $5.

Railroad Employees Win

SAN FRANCISCO, Dec. 26.—The railroad telegraphers have won their fight. Late this afternoon General Manager Towne, of the Southern Pacific, agreed to withdraw the obnoxious affidavit, and also agreed to reinstate about three-quarters of the striking operators. This affidavit was to the effect that the men signing it did not belong to the Order of Railway Telegraphers. The operators made a losing fight until the trainmen came to their assistance by threatening a general strike.

Why will They Do It.

MILWAUKEE, Wis., Dec. 30.—While two men were thawing out dynamite at Schoemaker's quarry just west of this city shortly after 7 o'clock this morning an explosion occurred which blew their bodies to atoms. Their names were Wm Walters aged 30, and Albert Walters aged 24. The former was a man of family. John Bogunski was seriously injured.

An Amusement Event

Next Monday evening, January 4, the charming comedy-drama entitled "The Burglar," will be seen for the first time in Colorado Springs at the opera house. It will be presented by those ever-welcome favorite, Jos. R. Grismer and Phoebe Davies, with their excellent company. Of the play the Denver Sun says:

"The Burglar," as portrayed at this theater, is a great success. This very clever play, adapted from Mrs. Burnett's story by Gus Thomas, was produced last night to a crowded house. It was a very friendly assemblage that gathered to welcome Mr Grismer and Miss Phoebe Davies in their latest venture, and was as critical as it was kindly but there is very little room for comment, other than commendatory, on the play and performance. We have had during the past two months the best of the New York companies, and have been touched up a little in what acting should be. In view of this fact we are able to thoroughly appreciate the clever work of the people in the cast of "The Burglar." It was a very clever performance in every respect, and it is no wonder that the play has been so successful elsewhere. The author has accomplished quite a feat in producing such a play from the charming little story which forms its basis.

District Court.

Judge Campbell yesterday disposed of the following business in the district court:

Michael Fitzgerald vs. Charles Walker. Dismissed at cost of defendant.

1444. Henry M. Blackmer vs. Robert M. Hatcher, et al. Hearing and decree for plaintiff.

Court adjourned for the term. The January term will commence on the 11th, and, as there is considerable work to do will probably be in session for three months.

Y. M. C. A. NOTES.

Gymnasium class to-night at 8 o'clock. A full class is desired.

Union Bible class for the study of the Sunday school lesson meets to-night at 7.30 in the [illegible] parlor. All teachers are urged to be present. Class will be taught by Rev. H. H. Bell.

There is to be a members' meeting at the rooms to-night to elect new members. It is the regular meeting of the association postponed from Tuesday night. All members are [illegible] to be on hand promptly at 7:30 o'clock.

From all indications New Year's day will be a "[illegible]" day at the rooms. The [illegible] will be [illegible] at the [illegible] February 1 next.

for entertaining all the young men who avail themselves of the invitation that is extended to them, and they wish all to bear in mind that all young men are invited to come whether they receive a formal card or not. It is utterly impossible to get the names and addresses of all the young men in a city like this and those who do not receive a card are just as welcome as those who do. Refreshments will be served from 8 to 9 and Barnes' orchestra will furnish music during the afternoon. All young men are invited to come and bring a friend with them.

Manitou.

Dr Ogilbie is building an addition to his dwelling on Canon avenue.

M. B. Girling of the Manitou meat market is visiting in Trinidad.

Sheriff elect Bowers will move to Colorado Springs on the first.

W. F. Sahlbach sent several carloads of supplies to Cripple Creek yesterday.

Mr Miller of the Glen Avenue house reports an unusually large winter trade.

Contractor Wm Frizzell has taken the contract of laying several miles of water pipe near Colorado Springs and will begin work in the near future.

Mr J. Bell owner of the electric light plant of David City, Nebraska is stopping at the Glen Avenue hotel.

On the first of January taxpayers can get in their tax schedule for the coming year. All schedules must be in by the 30th of March.

WALT WHITMAN

The Good Gray Poet and His Fame. Some Stories About Him.

(Special Correspondence.)

NEW YORK, Dec. 28.—Forty years ago Walt Whitman was more popular in New York city than he has been of late. His literary fame has been growing since that time so that he is now one of the Americans awarded by foreign critics a place among the classics but while his fame has extended he has been obliged by reason of disease, and also partly because of poverty, to live a life of retirement in Camden, so that excepting to a few his personal qualities are unknown.

Whitman was one of that remarkable group of delightful but careless, entertaining, but almost irresponsible men and women who were known as the Bohemians. Only two or three of them remain. Mr William Winter, the dramatic critic of The Tribune then a long haired and poetically inclined young man is still with us, having fulfilled the promise of literary excellence which he gave in those early days. Mr Caleb Dunn, who was then thought one of the brightest of the younger members of that coterie, is once in awhile seen about town with the same cheery spirit which has always manifested although he has eked out a scanty living by veritable hack writing. Certain novels and tales of adventure which have been issued over another name are the work of Mr. Dunn who has written for bread while the alleged author might only write for fame.

Whitman was not a conspicuous member of these informal gatherings. He was a very intimate friend of Henry Clapp and of Elizabeth O'Brien and he had great respect for the abilities of Ada Isaacs Menken, and published eulogies when she died. And John C. Heenan, the prize fighter. He regarded Elizabeth O'Brien as the prince of story tellers, comparable only with Edgar A. Poe, at times only a few [illegible] behind [illegible] was always a mystery to Whitman. Nobody knew why a bad poem on the good deeds of Nantucket island should pass as a scientific and dreamy literary quality, and he never tired of Clapp that the [illegible] was always ringing in his ears, like the mystic sea of the seashore. But Whitman could not understand why a wit so brilliant as Clapp was should be absolute without literary aim excepting that of the moment. Almost all of the other Bohemians had lofty literary aspirations, though only one or two of them ever lived to any measure their ambitions.

But though Whitman was friendly with and in a measure was one of the Bohemians yet he had friendships in the more cultivated and dignified literary circles. The poet Fitz-Greene Halleck, whose fame now seems utterly eclipsed but whose name was very high in his day, was one of the first to detect Whitman's peculiar literary gift and to encourage him in the development of it. N. P. Willis, who is now almost forgotten, but who in his day was esteemed the prince of literary men and to an extent the arbiter of literary fame, took a great fancy to young Whitman, and used to declare that he had the makings of a great poet. Donald G. Mitchell, who had won a splendid literary repute with his "Reveries of a Bachelor," Park Godwin and that brilliant set which conducted Putnam's Magazine, to become famous. It must be said to financial ruin, patronized young Whitman, and great were the predictions which were then made of him.

It was about this time that the story was spread abroad that the coming American poet was the driver of one of the Broadway stages, and this story, strangely enough did more to give Whitman notoriety than his poems. How much truth there was in it has never been clearly established. Whitman has never denied nor admitted that he was for a time driver of a Broadway stage, but there have been circumstantial anecdotes told of his appearance on the stage box, his long hair tossed back with the breeze, his big brimmed felt hat concealing half his face, as he with strong arms, guided his team through the intricate maze of Broadway traffic.

Following on the heels of this story came another which excited even wider attention to Whitman. His first book of poems, unconventional, peculiar and strange, had appeared, and soon after an enthusiastic review of them was printed in one of the English magazines by a distinguished English critic. The article attracted attention to Whitman, and he was taken up by a British critic and made much of. Then this story was told. It was said that the English critic in conversation with a literary friend had declared that criticism was humbug. A wager was made that this critic could not prove it. He said that he would write an essay on a book of meaningless nothings called poetry recently issued by an American named Whitman and that as a result of his essay he would [illegible] Whitman to be taken up, although he was a literary humbug.

The critic kept his word and won his wager, so the story went and the fraud he practiced was not discovered until some months afterward. Whether such a thing as this ever occurred or not the story was very widely circulated, and in connection with the other one that Whitman was a Broadway stage driver and a member of the Bohemian set gave him notoriety and attracted a great deal of attention to his poems. It was not long after this that he went to Camden to live, and his exciting and Bohemian career in New York was at an end.

The great tribute which Sir Edwin Arnold paid to him indicates that his worth does not depend upon eccentric stories or their truth and that his standing in literature is secure. E. J. EDWARDS.

Quick Train Travel.

Mr Gotham I hear Mr. De Pave has been arrested. What is the charge against him?

Mr. Brooklyn—Delaying the United States mail.

"Mr Gotham—"In what way?"

"The Pave is supposed, and when a mail wagon [illegible] him [illegible] at twenty seconds it is said he [illegible] the train."—New York Weekly.

M. I. DE[illegible]

AGENT FOR

Parrish's Addition,
West End Addition,
D. Russ Wood Addition,
Beacon Hill Addition,
Walnut Addition,
Orrin's Addition,
Roswell Addition,
Loomis' Addition,
La Veigne,
North End Addition,
Edwards Addition

A lovely Country Estate near town.
The best Corner Lots in the City
The best Business Lots in the City.

I have some great bargains, both large and small. I have houses for rent and for sale. I have money to loan. I can effect insurance in the best companies at the best rates.

Office—12½ South Tejon Street, Colorado Springs, Colo.

PRESENTS! PRESENTS!

For a nice Chair or Rocker, Lady's Desk, Music case, or any article of Furniture,

For Library or Parlor Lamps, Silverware and Table Cutlery, or fine China Cups and Saucers in great variety,

For Children's Furniture, and Dishes of every description, Doll Carriages and Express Wagons,

For Toilet articles suitable for lady or gentleman, and hundreds of useful articles, at prices reasonable,

CALL ON

FAIRLEY BROTHERS

C. E. Kemper Co.

30 Pike's Peak Avenue.

NEW HATS

Just Received.

VISIT

AIKEN'S MUSEUM for Christmas Goods.

THERE VERY FEW.

IVYVILE!

With its natural advantages is fast coming to the front as a rendezvous place. Everybody is pleased with it. Scores a lot soon or you will miss it. The sales have been large between $3,000 and $6,000 on an average per month. A number of fine houses are being erected and more are contemplated. The lots are large from 300 to 150 feet front by 175 to 300 feet in depth. Easy terms and low rate of interest.

We have a house of 7 rooms, gas and cellar on North Nevada for only $1,500.

New 3 room house in La Veigne for $1,200; will trade for good stock horses.

Corner lot on Costilla street, inside of railroads; a bargain for $1,000.

A fine garden tract for sale at a bargain.

House of 5 rooms, lot 50x150, West Colorado Springs for $2,000, good location, $300 cash; balance monthly payments.

A. HILMINWAY, 103 E. Huerfano St.

FOR CHRISTMAS

Just received to day a magnificent line of English Crops and Riding Whips

The most elegant assortment ever shown in this state.

IVORY AND TORTOISE-SHELL HANDLES.

Sterling Silver and Solid Gold Mountings.

Woods of all kinds. Look in our Window.

E. F. WELLES & CO.

No. 113 and 115 North Tejon Street.

Wholesale and Retail Dealers in Carriages and Horse Goods.

THE ALTA VISTA

Hotel has this week completed new and important improvements, and is now prepared to give its guests all the comforts and luxuries offered by modern inn keepers. The rooms are pleasant and the furnishings of recent make; steam heat, elevator, broad piazzas, a sun parlor, and free baths add to the comfort of its guests. The choicest selections of western markets, correctly prepared, are set upon the tables. The new management is liberal and progressive. For prices and rooms address

EDWARD W. KENT,
Colorado Springs, Proprietor.

A. F. BROUGH,
Merchant Tailor

New Line Fall Goods in French and Eng. Novelties just in stock.

21 PIKE'S PEAK AVENUE.

ALWAYS ON TOP.

Candy

SALESMEN ALWAYS AT WORK.

FRESH JUST RECEIVED FRESH

Fall [illegible] in Wholesale.

HACKMAN BLACK DRUG STORE.

TO THE PUBLIC.

The first carload of ore from "The Ruby King Mine" has just been shipped. The mine will be shipping before Jan. 1. The company is capitalized at one million shares of stock par value one dollar each. Two hundred thousand

THE GAZETTE.

PUBLISHED BY

THE GAZETTE PRINTING CO.

DAILY—IN ADVANCE.

For a year	$10 00	Six months	$5 00
Three Months	2 50	One month	1 00

WEEKLY—IN ADVANCE

For a year	$1 50	Six months	75
Three months	50		

ADVERTISING

Rates known on application to the publishers.

Mrs. H. [illegible] Job Printing [illegible] evening [illegible] of the Missouri river.

All persons having advertisements in the paper and desiring them flaw thereof will please make it known at the business office, where they will be properly attended to. We cannot hold ourselves responsible for advertisements containing errors in the paper unless notice is thus given.

No claims are allowed against employes of the Gazette to offset any of our accounts.

All advertisements for the WEEKLY GAZETTE must be handed in not later than Thursday noon.

Advertising agents are respectfully notified that we do not want any advertising from them.

H. A. RISLEY,
Manager of the Gazette.

CONTENTS OF THE NEW YEAR GAZETTE.

PART ONE

Page 1.
Telegraphic Press reports — Associated Press and United Press reports

Page 2.
Editorial
Colorado Climate for 1891
Some Prominent Business Houses
ILLUSTRATION
The Antlers Hotel

Page 3.
The Colorado Springs Postoffice and its work for the year
Railway Statistics for 1891
ILLUSTRATION
The Hagerman Block. One of the fine business blocks of Colorado Springs.

Page 4.
Local and general items and advertisements.

PART TWO.

Page 5.
Colorado Springs. Twenty Years. Growth of the World's Sanitarium. Its situation surroundings, and general features and character. A year's accomplishments
ILLUSTRATIONS
Map of Colorado Springs, Colorado City and Manitou, showing the growth of Colorado Springs and its suburbs in twenty years.
Residence of W. H. Sanford.
Residence of J. F. Goldsmith.
Residence of Mrs. Minor Roberts.
Residence of Theophilus Harrison

Page 6.
Colorado City. A manufacturing city of increasing importance.
Colorado City Glass works. A large and growing establishment.
Manitou. The far famed tourist resort of the Rockies.
Manitou Bathing Works. The Pike's Peak springs that flow for all.
ILLUSTRATIONS
City Hall, Colorado City
Bancroft School, Colorado City.
Colorado City Glass Works
Ute Iron Spring Pavilion

Page 7.
El Paso County. A region of great and varied natural resources. Agriculture, stock raising, mining and manufacturing. Schools and newspapers.
County Towns. Flourishing villages in mountains and plain
Pike's Peak Railway. A Cog-road to the sky.
ILLUSTRATIONS
Wheeler Fountain, Manitou.
Bottling Works, Manitou Mineral Water Company.
General View of Manitou.
Rio Grande Depot at Manitou.
The Barker Hotel, Manitou.
Williams' Canon, Manitou.
Pike's Peak Cog-wheel Locomotive.

Page 8.
Green Mountain Falls, a delightful summer resort on the Ute Pass.
Ute Park. The Newport of the Rockies.
ILLUSTRATIONS.
The Ute. Hotel at Ute Park.
Hotel at Green Mountain Falls.
Hotel at Woodland Park.

PART THREE.

Page 9.
Educational. The schools and college of Colorado Springs. A complete school system. Colorado college and Cutler academy. State Deaf and Blind institute. Free kindergartens. Private schools.
The Way Out. viaducts, bridges and underpasses—all built by the city.
ILLUSTRATIONS
Colorado college buildings.
The New High school building.
State School for Deaf and Blind
Saddle Rock, Pike's Peak (spread above snow line
Signal station, summit of Pike's Peak

Page 10.
The City of Churches. Handsome edifices recently erected and others that are in preparation.
For Public Good. Benevolent institutions of Colorado Springs. Aid society. Y. M. C. A. [illegible] Home. Sanitarium. Albert Glockner [illegible] hospital. W. C. T. U.
ILLUSTRATIONS.
First Congregational church.
Congregational church.
First Christian church.
First Presbyterian church.

Page 11.
THE GAZETTE'S New Home. A complete printing and manufacturing establishment. Some recent performances.
ILLUSTRATIONS
First National Bank Building
Childs Drexel Home for Union Printers
The Glockner Sanitarium

Page 12.
The Printers' Home. The first of a series of invalids' homes for the trades unions of America.
The Colorado Springs Sanitarium. A magnificent building proposed for West Colorado Springs.
The Sewer System. Complete arrangements for securing the health of residents and visitors.
The City Fire Department. Volunteer companies which keep down the insurance rates.
ILLUSTRATIONS
El Paso Sanitarium
Bath House, Colorado Springs Sanitarium

PART FOUR.

Page 13.
Our Water Supply. A clear, cold and copious supply for the inhabitants of Colorado Springs from 11,000 feet above sea level. Auxiliary systems.
The Pike's Peak Forest Reservation. A mountainous tract set aside for the protection of our streams.
Colorado Springs as a Health Resort. Who should and who should not come to this city to regain lost health.
ILLUSTRATIONS
Map of Pike's Peak Forest Reservation showing the sources of streams.
View of Lake Moraine, the wonderful reservoir on the mount[illegible]
Residence of H. [illegible]

Page 14.
Electric Lighting. A complete and modern system.
Amusements. What is to be find to do in Colorado Springs. The Broadmoor Casino. Improvements in the opera house.
ILLUSTRATIONS.
New Bijou street car line.
Grace Episcopal church, with improvements.
The Broadmoor Casino.
Rio Grande Transit electric cars.

Page 15.
Rapid Transit. How Colorado Springs possesses rapid and safe passage through the [illegible]
The New County Jail. Model [illegible] accommodations for all sorts of undesirable people.
ILLUSTRATIONS.
[illegible] County Jail.
Elk Hotel.
Electric light company's building.

Page 16.
C. E. Darkes, dealer in hardware and agricultural implements.
The Alamo hotel.
W. W. Williamson.
ILLUSTRATIONS
The new Lowell school.
Thomas Bancroft school.
Cyrus A. White artificial ice factory.
The Alamo hotel.

PART FIVE.

Page 17.
Cripple Creek. The newly discovered gold fields of [illegible]. A year old camp with [illegible] in former years is the best kind of a [illegible] guarantee of its success this time as a record of the progress of the capital city [illegible] and the state.

Page 18.
To-morrow morning we will [illegible] this column a full table of [illegible] for the year. Structures [illegible] cluding lists of the articles [illegible] in 1891. Schools, public [illegible] tions, which will appear [illegible] Gazette. An opportunity [illegible] forded to many of [illegible] Page 19. [illegible] have been pre[illegible] Page 20. [illegible] the sheet [illegible] map and much [illegible]

[illegible] Printing [illegible] ment [illegible] of the Missouri river.

All persons having advertisements in the paper and desiring them flaw thereof will please make it known at the business office, where they will be properly attended to. We cannot hold ourselves responsible for advertisements containing errors in the paper unless notice is thus given.

No claims are allowed against employes of the Gazette to offset any of our accounts.

All advertisements for the WEEKLY GAZETTE must be handed in not later than Thursday noon.

Advertising agents are respectfully notified that we do not want any advertising from them.

H. A. RISLEY,
Manager of the Gazette.

CONTENTS OF THE NEW YEAR GAZETTE.

PART ONE

Page 1.
Telegraphic Press reports — Associated Press and United Press reports

Page 2.
Editorial
Colorado Climate for 1891
Some Prominent Business Houses
ILLUSTRATION
The Antlers Hotel

Page 3.
The Colorado Springs Postoffice and its work for the year
Railway Statistics for 1891
ILLUSTRATION
The Hagerman Block. One of the fine business blocks of Colorado Springs.

Page 4.
Local and general items and advertisements.

PART TWO.

Page 5.
Colorado Springs. Twenty Years. Growth of the World's Sanitarium. Its situation surroundings, and general features and character. A year's accomplishments
ILLUSTRATIONS
Map of Colorado Springs, Colorado City and Manitou, showing the growth of Colorado Springs and its suburbs in twenty years.
Residence of W. H. Sanford.
Residence of J. F. Goldsmith.
Residence of Mrs. Minor Roberts.
Residence of Theophilus Harrison

Page 6.
Colorado City. A manufacturing city of increasing importance.
Colorado City Glass works. A large and growing establishment.
Manitou. The far famed tourist resort of the Rockies.
Manitou Bathing Works. The Pike's Peak springs that flow for all.
ILLUSTRATIONS
City Hall, Colorado City
Bancroft School, Colorado City.
Colorado City Glass Works
Ute Iron Spring Pavilion

Page 7.
El Paso County. A region of great and varied natural resources. Agriculture, stock raising, mining and manufacturing. Schools and newspapers.
County Towns. Flourishing villages in mountains and plain
Pike's Peak Railway. A Cog-road to the sky.
ILLUSTRATIONS
Wheeler Fountain, Manitou.
Bottling Works, Manitou Mineral Water Company.
General View of Manitou.
Rio Grande Depot at Manitou.
The Barker Hotel, Manitou.
Williams' Canon, Manitou.
Pike's Peak Cog-wheel Locomotive.

Page 8.
Green Mountain Falls, a delightful summer resort on the Ute Pass.
Ute Park. The Newport of the Rockies.
ILLUSTRATIONS.
The Ute. Hotel at Ute Park.
Hotel at Green Mountain Falls.
Hotel at Woodland Park.

PART THREE.

Page 9.
Educational. The schools and college of Colorado Springs. A complete school system. Colorado college and Cutler academy. State Deaf and Blind institute. Free kindergartens. Private schools.
The Way Out. viaducts, bridges and underpasses—all built by the city.
ILLUSTRATIONS
Colorado college buildings.
The New High school building.
State School for Deaf and Blind
Saddle Rock, Pike's Peak (spread above snow line
Signal station, summit of Pike's Peak

Page 10.
The City of Churches. Handsome edifices recently erected and others that are in preparation.
For Public Good. Benevolent institutions of Colorado Springs. Aid society. Y. M. C. A. [illegible] Home. Sanitarium. Albert Glockner [illegible] hospital. W. C. T. U.
ILLUSTRATIONS.
First Congregational church.
Congregational church.
First Christian church.
First Presbyterian church.

Page 11.
THE GAZETTE'S New Home. A complete printing and manufacturing establishment. Some recent performances.
ILLUSTRATIONS
First National Bank Building
Childs Drexel Home for Union Printers
The Glockner Sanitarium

Page 12.
The Printers' Home. The first of a series of invalids' homes for the trades unions of America.
The Colorado Springs Sanitarium. A magnificent building proposed for West Colorado Springs.
The Sewer System. Complete arrangements for securing the health of residents and visitors.
The City Fire Department. Volunteer companies which keep down the insurance rates.
ILLUSTRATIONS
El Paso Sanitarium
Bath House, Colorado Springs Sanitarium

PART FOUR.

Page 13.
Our Water Supply. A clear, cold and copious supply for the inhabitants of Colorado Springs from 11,000 feet above sea level. Auxiliary systems.
The Pike's Peak Forest Reservation. A mountainous tract set aside for the protection of our streams.
Colorado Springs as a Health Resort. Who should and who should not come to this city to regain lost health.
ILLUSTRATIONS
Map of Pike's Peak Forest Reservation showing the sources of streams.
View of Lake Moraine, the wonderful reservoir on the mount[illegible]
Residence of H. [illegible]

Page 14.
Electric Lighting. A complete and modern system.
Amusements. What is to be find to do in Colorado Springs. The Broadmoor Casino. Improvements in the opera house.
ILLUSTRATIONS.
New Bijou street car line.
Grace Episcopal church, with improvements.
The Broadmoor Casino.
Rio Grande Transit electric cars.

Page 15.
Rapid Transit. How Colorado Springs possesses rapid and safe passage through the [illegible]
The New County Jail. Model [illegible] accommodations for all sorts of undesirable people.
ILLUSTRATIONS.
[illegible] County Jail.
Elk Hotel.
Electric light company's building.

Page 16.
C. E. Darkes, dealer in hardware and agricultural implements.
The Alamo hotel.
W. W. Williamson.
ILLUSTRATIONS
The new Lowell school.
Thomas Bancroft school.
Cyrus A. White artificial ice factory.
The Alamo hotel.

PART FIVE.

Page 17.
Cripple Creek. The newly discovered gold fields of [illegible]. A year old camp with [illegible]

W[illegible]

An Argument in Favor of the Silver Coinage.

CLEVELAND, O., Dec. 23, 1891.—

To the Editor of THE GAZETTE:

My attention has been called by a Colorado friend to the paper by Mr. Ehrich printed in a late issue of your journal, encouraging me to hope that you would kindly publish a criticism on it. I must not presume upon your space to give detailed correction of minor errors of fact, nor yet specifically to point out what seem to me illegitimate groupings of rentals, which, taken individually are historically correct. You will, I hope, helpfully reply, by showing that the entire article is keyed wrongfully—takes a wrong standpoint. It emphasizes as of paramount importance in the discussion, a market equivalence in the metals on the legal ratio.

I disagree in toto with the writer as to the power of statute law, and his view of natural law. He seems to have fallen into the current fallacy that "natural supply and demand" keeps "gold always at par" and the equally fatal one that dollars as now constituted are "the very Lord's anointed, clothed with sovereign power to denounce as dishonest any dollar that is not at par with itself."

In this discussion it must be taken as an open question, as to which of the two coins, if under free coinage they should go apart (as I doubt) in their bullion value, retains the true and equitable dollar value. It must not be forgotten that we are arraigning the act of 1873 and are denouncing all the mal adjustments of the two metals, that have taken place in consequence of, or under it. More emphatically still do we arraign and denounce the mal adjustment of money to goods which that act entailed on this country.

The article seems to forget that the real question is, how shall our primary money, our money of ultimate redemption be constituted? How shall we fix it by law so that in its supreme office as a standard of deferred payments, as a valuator of goods, it shall do equity between debtor and creditor, shall not cripple and discourage enterprise, nor promote unjust distribution of the common wealth?

With those great ends in view the metalic parity of two coins is a very petty question. Having those great ends in view there is just one, and only one, feature rising high over all others in importance, and that is constancy and stability in its value or purchasing power. This is so much a commonplace in economic discussion that it easily gains assent; but when we take the next step and try to make the practical application of the doctrine we find ourselves mired in a slough of popular misapprehension as to what that constancy means and necessarily implies. The article under review assumes, with a sublime innocence of economic understanding, that money as constituted by the act of 1873 has been constant ever since. If, however, the writer were called on for proof, it would come out that to show that silver had been unstable he would measure it by gold; but to show that gold had been stable he would measure it by itself. So measured gold is always at par."

It is illegitimate to imbecility, on finding the two metals had departed from their old ratio to affirm, as a matter of course, that the defection in value had taken place in silver simply because the law had given the pricing office to gold, by conferring on it the dollar definition. In such a dispute we must find an umpire outside. To assume that the one which the statute had put on top is the simon-pure honest thing, and that the English lord who vented the sound conservatism on the establishment by exclaiming, "I believe in the established church because it is established by God."

No; the chief concern is not whether we can keep two metals at a parity, but rather, if they are bound to go apart, to which one does the greater stability belong, by reference to the past, present and the probable future. To that question there can be but one answer. Everyone who is only a little acquainted with the literature of the subject and the consensus of market statisticians knows that concurrently with the so-called "fall of silver" the general price range of the great food and fabric staples in all gold standard countries has fallen about one-third; while in silver countries prices have remained approximately constant.

Once the careful reader comes to apprehend that constancy in the value of money is precisely the same fact as constancy of prices of goods, he will have made a long stride in understanding this subject. He will at least be saved from the utterance of such nonsense. The goods which all competent students take for this comparison is a composite commodity unit, made up of all the leading staples.

By that test it lies upon the surface that a single gold standard money is an unconscientious, an extortionate money. It is confessed that there has been a fall of about one third in the general price range. That is exactly the same fact as a rise of 50 per cent in the purchasing power of money. The act of 1873 is responsible for that extortion. But for that act the rise in the value of gold would have driven all silver produced here to our mint, and we should have resumed on silver, whatever may have become of gold.

Whether the metals were driven apart by that act or gold was fore doomed by natural causes to rise some 40 per cent above silver the wickedness of that act is alike apparent, for by it all debts were transferred over to a standard that in fact has appreciated 40 per cent above the proper value of a silver dollar and driven prices down one-third.

To impute dishonest and selfish motives is not good form in the discussion of great public measures; but this "honesty" racket is worked so vigorously one is provoked to inquire whose interest dictated and whose interest what class upheld that legislation. It is manifest that there was no popular demand for it or any call for it in the interest of productive industry. It cannot be disguised that it was a colossal creditor combine to extort payment in more valuable dollars, and their distress over a disparity in the metals is hypocrisy, sheer and simple.

We urge the reinstatement of the silver standard because, by the only competent criterion of constancy, silver is the better money in that supreme faculty of stability and equity as a valuator of goods.

Not wishing to further protract this already too long paper, I must, without attempt at elucidation, pronounce the assertion that with a gold [illegible] caused by free coinage of silver, it will be more difficult for the farmer to buy gold with his products, as a [illegible] gross ignorance of elementary economics.

To force silver into an artificial value is a spurious [illegible]. The full legal right of both metals is the true policy. Its beneficence will be shown by the retirement of the more valuable coin till it shall learn better behavior.

In view of a fluctuation of gold Europe will be at a disadvantage in international trade, for prices here will be stable and our industries healthy.

The central errors of the paper under review crop out at every turn, the false assumption of the superior stability of gold, and the still more disqualifying error of the importance of a fixed par of exchange between foreign and domestic money. That does not constitute a thousandth part of the beneficent uses of money. The convenience of exchange brokers and security mongers has too long dominated our monetary policy. Its prominence in this paper betrays the training of the counting house, a training than which nothing more disqualifies for this discussion. Approximate parity or "par of exchange" between money and products is a thousand fold more important in a money constitution. If England prefers to adhere to a fluctuating gold standard (on the assumption of a disparity with us) in the interest of great creditors and the hurt of her producing classes, God pity her poor, but let us not imitate her bad example. Let us have a money that will be friendly to wealth producing enterprise, and abate our solicitude for the welfare of security mongers.

E. D. STARR

LOYAL TO ARKANSAS.

What Powell Clayton Has Done for the State of His Adoption.

The senators who gained prominence soon after the war because they represented states then suffering from the embarrassment and confusion made necessary by their efforts to reassume their relations with the federal government have almost all been forgotten. Adelbert Ames, the son-in-law of General Butler, who represented Mississippi, is in business in Minnesota. Senator Alcorn, from the same state, has disappeared entirely from public view.

Senator Spencer, the playmate in his boyhood of Roswell P. Flower, and who afterward represented Alabama, is he the mining business in the west. Senator Kellogg, who represented Louisiana, is living quietly in Washington. Senator Patterson, who represented South Carolina, is sometimes seen in Pennsylvania. Senator Dorsey, who at one time had more prominence than any of the others, and who was admitted from the state of Arkansas on his thirtieth birthday, is in New York. Dorsey's colleague was Powell Clayton, and he alone of the senators who won the peculiar distinction of that time of being the first to represent reconstructed states in the senate has remained ever since his retirement a resident of Arkansas.

POWELL CLAYTON.

Clayton was a very young man when he entered the senate, being only a year or two older than the limit prescribed by the constitution. He had lost an arm in the war. He was a strong Republican, and since his retirement from the senate he has been more or less active as a Republican politician in Arkansas, yet politics have been a secondary consideration with him. He was one of the first to realize the magnificent resources of his state, and when he quitted the senate he determined to make the effort to develop some of them. For that reason he gained many friendships among citizens of that state who were of the opposite political party.

Clayton's first efforts were to develop the railway systems of Arkansas. He saw that it would be impossible to utilize the magnificent timber lands of the western part of the state unless they could be reached by railway. He also showed the people how imperative was the necessity for railway communication to bring the products of the fertile bottom lands to market. Then there were the mineral regions to be reached. When Clayton returned from the senate to Arkansas most of the traveling in the state was done either by steamboat, flatboat, stage or horseback. Now every important section is reached by railway and the superior physical resources are being very rapidly developed.

It has been the opinion of some of the scientists at the Smithsonian Institution that, if all in all, Arkansas is the richest state in the Union in its natural resources in proportion to its area. It produces everything, from sugar to Indian corn and wheat, and it has what the other sugar states have not, great mineral wealth. Mr. Clayton's relations of late have been with business men rather than with politicians, although he for a long time represented his party on the Republican national committee.

Where Coffee Comes From.

Coffee grows between the isothermal lines of 25 degs. north latitude and 30 degs. south latitude, and comes to us from all parts of the world within those lines—from Brazil, Java, Ceylon, Sumatra, India, Arabia, Abyssinia, the West Indies, Central America, Venezuela, Guiana, Peru and some of the Pacific islands. We get the most of it from Brazil, say an average of over 200,000,000 pounds a year for the last ten years.—New York Sun.

No Smile for Him.

He (ardently) Sweet creature, why will you not smile upon my suit?

She (coldly)—My smile don't go with that suit. It's a ready made one, and couldn't have cost more than twelve dollars.—Pittsburg Bulletin.

WHY DON'T YOU DO LIKEWISE?

MR. STANLEY WOOD, Editor "The Great Divide" 1318 Arapahoe street, Denver, Colo.

"The Great Divide" "yanks the whole bakery." I always look for it anxiously; read it carefully; pass it around, and then hurry it eastward to my friends. I could not do without it, nor do I see how any man can who loves the mountains, and the "Wild and Woolly West." I will certainly renew my subscription.

Very truly yours,
EDWIN B. GROVER, 1810 Curtis St.
Oct. 17, 1891. Denver, Colo.

NOTICE.

Mr. J. H. Grady has sold his interest in the plumbing business at No. 104 W. Huerfano St., to Boyd L. Gerstant.

The style of the firm in future will be R. G. Kimball & Co.

The new firm have increased facilities for carrying on the business and hope to receive a share of all their old friends as well as many new ones. Respectfully yours,

R. G. KIMBALL & CO.

J. J. HAGERMAN, Pres't. CHAS. THURLOW, Vice-Pres't.
J. A. HAYES, Cashier. A. BUTTON, Ass't Cashier.

FIRST NATIONAL BANK,
COLORADO SPRINGS, COLO.

CAPITAL, - - - - - - $100,000.
SURPLUS, - - - - - - 100,000.

Buys and Sells Foreign and Domestic Exchange and Does a General Banking Business.

DIRECTORS.

E. J. EATON, J. J. HAGERMAN, CHAS. THURLOW,
LOUIS R. EHRICH, A. A. MCONNELL, H. P. CROWELL,
IRVING HOWBERT, J. A. HAYES.
(6 13-1y)

Edward Ferris.

104 Pike's Peak Avenue.

FOR SALE.

I offer choice Business Properties.
I offer choice Residence Properties in all parts of the City.
I offer choice Unimproved Properties.

NORTH, SOUTH, EAST AND WEST,

Among which are many desirable Bargains. Anyone wishing to invest should not fail to give me a call.

SPECIALTIES.

Best Corner on Cascade avenue, 125x100 feet, pays 7 per cent. Will sell in the near future at 50 per cent. profit.
New 8 and 10 room modern houses; all conveniences, literally at less than cost. Come and buy while business is dull, prices will surely advance soon.

Money To Loan.

I have now, and will have in the next 30 days $50,000 to loan in sums of from $500 to $5,000 at reasonable rates.

Houses For Rent Furnished and Unfurnished.

Apply to

EDWARD FERRIS,
104 Pike's Peak Avenue.

MANITOU SOUVENIR SPOON.

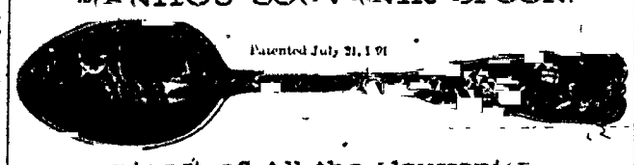

Patented July 21, 1891.

Finest of All the Souvenirs

Made in Orange, Tea and and Coffee Spoons

15 S. Tejon, Colorado Springs, Colo.

WEST, JEWELER, Manitou, Colo.

J. B. MACMILLAN,
Dealer in Mines and Mining Stocks.

Bradstreet's
H. P. Crowell, Agt.
First National Bank, of Aspen

P. O. Box 153, Aspen, Colo.

ASPEN CALL STOCK LIST.

Mollie Gibson, Park, Mamie and Queen,
Argentum and Juniata, St. Joe and Mineral Farm Con.
Bushwhacker, Aspen Mining & Smelting Co.
Little Annie, Pontiac,
Best Friend, Della S.

Do You Write Much?
WHY NOT USE A
REMINGTON STANDARD TYPEWRITER?

Finest and fastest writing machine made. For 15 years the standard and constantly improving. In use everywhere. Write for catalogue and testimonials.
Typewriter paper and typewriter supplies. We make no charge for furnishing typewriters.
WYCKOFF, SEAMANS & BENEDICT, 1639 Champa Street, DENVER, Colo.

REPORT OF THE CONDITION OF THE

FIRST NATIONAL BANK

Of Colorado Springs, Colo.,

As Made to the Comptroller of the Currency December 2d, 1891:

RESOURCES.		LIABILITIES.	
Loans and discounts	$574,429 94	Capital stock	$100,000 00
U. S. bonds to secure circulation	75,000 00	Surplus and undivided profits	140,395 88
Premium on U. S. bonds	4,000 00	Circulation	18,480 00
Real estate, furniture and fixtures	16,018 48	Deposits	665,033 90
Expenses and taxes paid	9,334 14		
Due from treasurer U. S. (5 per cent fund)	1,113 00		
Bonds and warrants	803,013 81		
Due from banks	127,433 04		
Cash	38,334 47		
	$824,029 78		
Total	$923,909 78	Total	$923,909 78

STATE OF COLORADO, } ss.
County of El Paso.

I, J. A. Hayes, cashier of the above named bank, do solemnly swear that the above statement is true to the best of my knowledge and belief. J. A. HAYES, Cashier.

Subscribed and sworn to before me this 11th day of December, 1891.

[SEAL] WM. E. BARNES, Notary Public.

My commission expires Sept. 21, 1892.

CORRECT—Attest:
J. J. HAGERMAN,
IRVING HOWBERT,
H. P. CROWELL. } Directors.

Before investing see the list of Investments and prices at the office of the BROADMOOR Company, second floor Gazette Building.

McMahon & Moffatt.

Tailors of the very first water. Prices that are a marvel of cheapness when the quality of the goods is considered.

Call and see us at 17 N. Tejon, Opposite Opera House.

D. R. Holden, President. Geo. De La Vergne, Vice President. David Herron, Cashier.

The Exchange National Bank

CAPITAL, $100,000.

DIRECTORS:

F. E. Dorr, D. Herron,
W. S. Nicholls, K. H. Field,
Geo. De La Vergne, J. A. Higinbotham
N. O. Johnson, Geo. H. Case,
D. M. Holden, A. S. Holbrook
A. L. Lawton

COAL!

I am now prepared to deliver in large or small quantities the following Coals.

Elk Mountain Anthracite, all sizes
Pison Lump and Nut.
Canon Lump and Nut.
Rouse Lump, Nut and Slack
Frameville Lump, Run of Mine and Mine Nut.

WM. [illegible]
Telephone [illegible] 181 W. Cuyler.

ESTABLISHED 1873.

El Paso County Bank,

CAPITAL PAID IN - $100,000.
SURPLUS - - - - 30,000

Transacts a general banking business. Drafts drawn on the principal cities of the United States and Europe.

WM. S. JACKSON, Cashier.
J. H. BARLOW, Assistant Cashier.

DIRECTORS OF THE BANK:

W. S. Jackson, C. H. Weston, J. H. Barlow.

WALL, PURSEL & CO.

DEALERS IN

Fine Buggies, Carriages and Stoddard 4-Spring Wagons.

Columbus Buggy Co., Road Carts
Meyer Banner Wagon.
Buggies and Carriages.

[illegible]

L. F. Dwinell & Co.

INSURANCE and REAL ESTATE.

MONEY TO LOAN.

Notary Public.

Our patrons have listed with us a large variety of Properties, both IMPROVED and UNIMPROVED, in various and choice locations that we will cheerfully show to anyone who may favor us with a call. POSITIVELY we have some great bargains in both large and small Properties.

VALUABLE NEW YORK REAL ESTATE to exchange for real estate in this city or for good ranch property near Colo. Springs.

INSURANCE written, with care, in the best companies, and at low rates.

HOUSES For Rent, Furnished or Unfurnished.

ROOM 11, (Second Floor.) BANK BUILDING,

Colorado Springs, Colo.

RAILROAD TIME TABLES.

DENVER & RIO GRANDE R. R.

COLORADO SPRINGS, Oct. 19, 1891.

NORTH OR EAST.

No. 6—California, Colorado and New Mexico Express	4.55 am	
No. 4—Atlantic Coast Limited	4.10 am	
No. 8—Pueblo and Denver Accommodation	8.22 am	
No. 12—St. Louis and Kansas City Express	10.42 am	
No. 2—California and Eastern Express	3.22 pm	

SOUTH OR WEST

No. 1—California Fast Mail	9.47 am
No. 11—Canon City and St. Louis Pass	4.30 pm
No. 7—Pueblo Passenger	6.50 pm
No. 3—Pacific Coast Limited	9.45 pm
No. 5—California, Colorado and New Mexico	10.40 pm

THE MANITOU BRANCH.

To Manitou.—Leaves at 8.25 a. m., 9.50 a. m., 10.45 p. m., 3.25 p. m., 4.25 p. m., 6.55 p. m.

From Manitou.—Arrives at 8.10 a. m., 10.30 a. m., 11.45 a. m., 3.15 p. m., 4.20 p. m., 6.40 p. m.

Through tickets for sale to all principal cities, east at the depot and No. 16 North Tejon street. Parties can select their own route.

Baggage checked to destination. Pullman palace sleepers. Chair cars free.

For full information call on or address,

J. M. ELLISON, General Agent,
16 North Tejon St.

DENVER, TEXAS & FT. WORTH.

UNION PACIFIC SYSTEM.

NORTH BOUND.

No. 22 Denver Express ..... 3.00 pm

SOUTH BOUND.

No. 22 Fort Worth Express ..... 11.30 am

MANITOU TRAINS.

No. 19 Arrive from Denver ..... 12.20 pm
No. 21 Arrive from Pueblo ..... 3.55 pm

To connect with New York steamers via New Orleans, leave Colorado Springs Sundays and Wednesdays at 11.30 a. m.

To connect with New York steamers via Galveston, leave Colorado Springs Sundays at 11.30 a. m.

Through tickets to New York via New Orleans and Cromwell Steamship line, and via Galveston and Morgan or Mallory lines.

Baggage checked to destination of ticket.

Steamers sail from New Orleans Wednesday and Saturdays, from Galveston, Wednesdays.

Steamship tickets on sale to or from foreign countries via all principal lines.

For full information call or add.

GEO. RIBLET, General Agent.

Or W. G. RICE, City Ticket Agent, No. 16 Pike's Peak avenue. Depot ticket office, No. 21.

ATCHISON, TOPEKA & SANTA FE AND COLORADO MIDLAND R. R.

Nov. 29, 1891.

Westbound	Arrives	Leaves
No. 5 Chicago to Denver	8.00 am	8.05 am
No. 7 Kansas City to Denver	1.35 am	1.40 am
No. 601 Salt Lake to Denver	2.40 am	2.45 am
No. [illegible] Salt Lake to Denver	1.40 pm	1.55 pm
No. 603 La Junta to Pueblo	8.15 pm	8.20 pm

Westbound.

No. 8 Denver to Chicago	7.40 am	7.50 am
No. [illegible] Denver to Kansas City	2.20 am	2.40 am
No. [illegible] Denver to Salt Lake	9.35 am	10.00 am
No. 604 Denver to Salt Lake	10.00 pm	10.05 pm
No. [illegible] La Junta to Pueblo	8.15 pm	8.15 pm

Through Sleepers are sold, and tickets issued for Chicago without change, via Colorado Midland and Santa Fe railway, and at Denver for Kansas City, Chicago, St. Louis, via St. Joseph and Kansas City railway, and at Newton for Salt Lake, Ogden, Portland, Oregon, and California points, via Colorado Midland and Denver, Rio Grande and Western railway, and at Pueblo for Kansas City, Chicago, St. Louis, via Atchison, Topeka and Santa Fe railway, and at Newton for Salt Lake, Ogden, Portland, Oregon, and California points, via Colorado Midland and Denver, Rio Grande and Western railway, and at Pueblo for Kansas City, Chicago, St. Louis, via Atchison, Topeka and Santa Fe railway, and at Newton for Salt Lake, Ogden, Portland, Oregon, and California points, via Colorado Midland and Denver, Rio Grande and Western railway.

Through Sleepers are also attached to Pullman sleepers and tourist cars for California points, and are run through Parlor chair cars between Pueblo and Chicago and between Denver and Canon City.

City ticket office, 104 Pike's Peak avenue.

C. C. HOYT, Agent.

COLORADO MIDLAND RAILWAY.

ATCHISON, TOPEKA & SANTA FE DEPOT. Nov. 29, 1891.

No. 1. Leaves for Leadville, Aspen, Glenwood, Ogden, San Francisco, San Diego ..... 10.00 am
No. 3. Leaves for Leadville, Aspen, Glenwood, Ogden, San Francisco, San Diego ..... 10.25 pm
No. 1 and 3 arrive from Denver five minutes before leaving Denver.
No. 2. Arrives from San Francisco, Ogden, Glenwood, Aspen, Leadville ..... 7.45 pm
No. 4. Leaves for Denver ..... 1.30 pm
No. 6. Leaves for Denver ..... 2.45 am

Through tickets sold to all points east.

C. C. HOYT, Agent.

Time Card and Map of Time Table.

COLORADO SPRINGS, Sunday, Nov. 29, 1891.

Leave.	Pacific Express	Utah and Cal Ex.
Denver	7.20 a m	7.45 p m
Colorado Springs	10.00 a m	10.25 p m
Colorado City	10.17 a.m.	10.53 p.m.
Manitou	10.25 a m	[illegible]
Ute Pass	10.30 a m	11.00 p m
Cascade	10.53 a m	11.22 p m
Ute Park	11.00 a m	11.32 p m
Green Mt. Falls	11.11 a m	11.47 p m
Woodland Park	11.20 a m	12.05 a m
	11.30 a.m.	12.05 a m
Florissant	12.28 p.m.	12.53 a m.
Lake City	4.45 p.m.	5.10 a.m.
Grand Junction	12.30 a m	1.10 p m

COMING EAST.

Leave.	Atlantic Express	Utah and Cal Ex.
Grand Junction	9.45 p m	9.55 a m
Leadville	7.00 a m	7.00 p.m.
Florissant	11.17 a m	12.05 a m
Woodland Park	12.30 p m.	1.00 a m.
	12.30 p.m.	
Green Mt. Falls	12.45 p m.	1.14 a m
Ute Park	12.50 p m.	1.20 a m
Cascade	1.00 p m	1.30 a m
Ute Pass	1.17 p m.	1.48 a m
Manitou	1.20 p m	1.51 a m
Colorado City	1.23 p.m.	1.58 a m
Colorado Springs	1.30 p.m.	2.05 a m.
Denver	4.25 p m.	5.15 a m

Through sleepers on above trains for all points east and west.

GREAT ROCK ISLAND ROUTE.

No. 14 Vestibule limited to Chicago, Kansas City and St. Joe	7.20 p m
No. 16 Fast express from Chicago, Kansas City and St. Joe	7.40 a m
No. 18 Limited to Denver	9.20 a m
No. 20 " "	4.40 p m
No. 12 Limited to Pueblo	7.35 a m
No. 13 " "	7.00 pm

Arrive.

No. 13 Vestibule Limited from Chicago	7.20 am
No. 15 Fast express from Chicago	7.20 pm
No. 17 From Denver	11.15 am
No. 19 From Denver	6.15 pm

No. 13 and 14 are solid vestibule trains between Chicago and Colorado Springs via Omaha, Kansas City or St. Joseph without change. Through sleeper to St. Louis. All meals served in dining cars. Through tickets to all points east and baggage checked to destination at No. 12 Pike's Peak avenue. Telephone 97, or Union depot telephone 23. Also passenger tickets via principal steamship lines.

W. W. WOOD,
Ticket and Passenger Agent.

STOCKHOLDERS' MEETING.

Colorado Springs, Colo., Dec. 8, 1891.

Notice is hereby given that the annual meeting of the stockholders in The Park Building Association, for the election of a board of directors and for other business, will be held at the office of the Association, Room No. 6, Hagerman Building, in the city of Colorado Springs, state of Colorado, on Tuesday, the 12th day of January, 1892, at the hour of 2 o'clock p. m. of said day. A full [illegible] of stock, in person or by proxy is [illegible]

J. J. HAGERMAN,
President.

GILLIS BROS. & WALSH

Manufacturers of

Sash, Doors, Blinds, Moulding

Turned Posts, Mantels and all kinds of planing mill work. Stair work a specialty.

Corner Venetia and Sahwatch Streets.

Special Sale of Window and Table Plants.

Arecaria, Regina Palms, Dracenas, Grevillia, Ferns and Ferns. [illegible] Feathers for Holiday [illegible]

[illegible] proved, in [illegible] Force of boom sets in. [illegible] SHED Houses for [illegible] For Pennsylvania and Massachusetts.

MONEY TO LOAN

On Real Estate Security.

HOUSES FOR RENT.

Furnished.

North Nevada avenue, 15 rooms, hot steam heat and electric lights, large and improved grounds.
N. Weber St., 10 rooms, bath, steam heat and large grounds.
219 N. Nevada Ave., 13